Mel Bay Presents Stefan Grossman's Guitar Workshop Audio Series

The Guitar of BIG BILL BROONZY

taught by Woody Mann

© 1999 BY MEL BAY PUBLICATIONS, INC., PACIFIC, MO 63069.
ALL RIGHTS RESERVED. INTERNATIONAL COPYRIGHT SECURED. B.M.I. MADE AND PRINTED IN U.S.A.
No part of this publication may be reproduced in whole or in part, or stored in a retrieval system, or transmitted in any form or by any means, electronic, mechanical, photocopying, recording, or otherwise, without written permission of the publisher.

Visit us on the Web at http://www.melbay.com — E-mail us at email@melbay.com

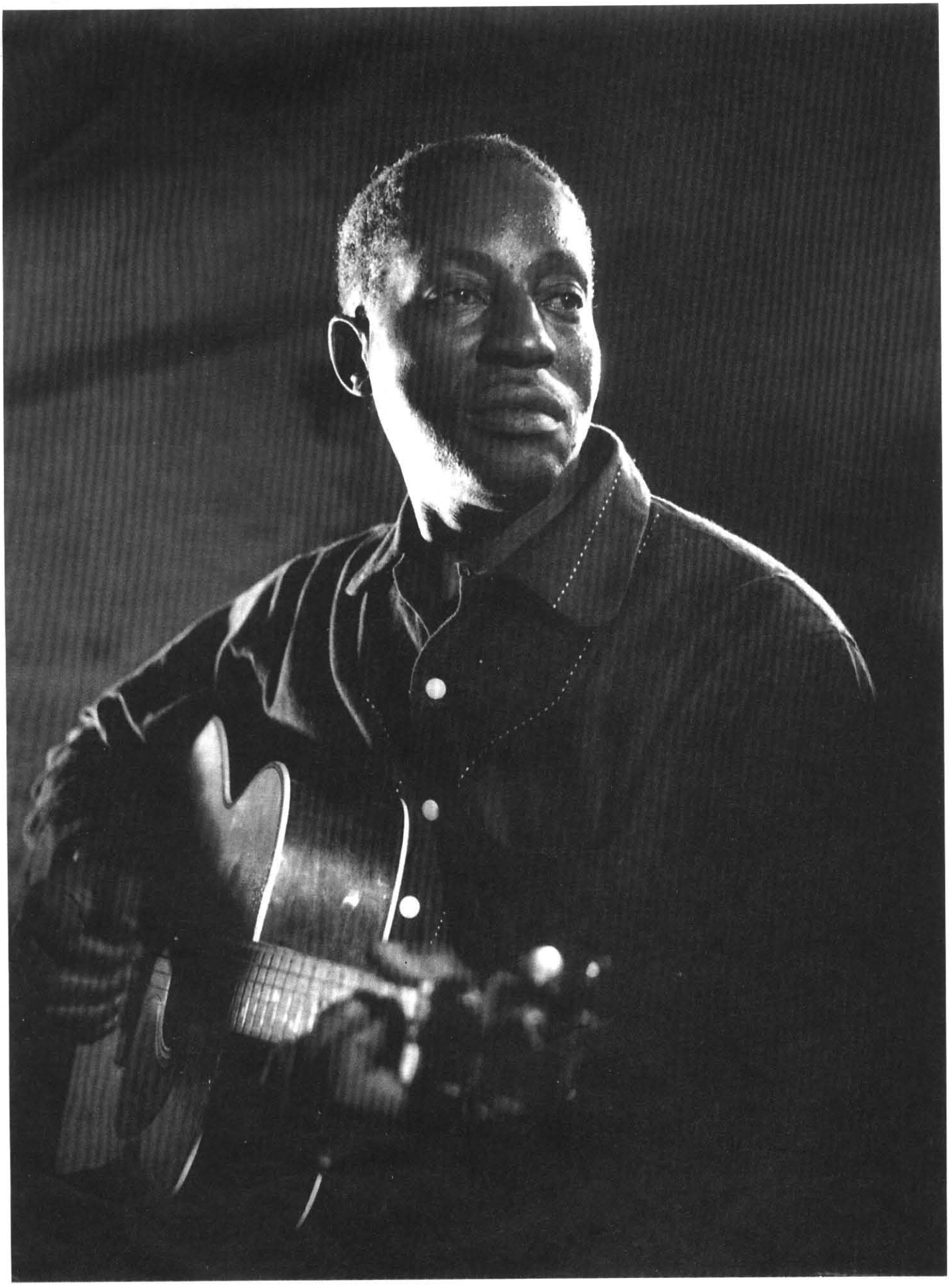

Contents

CD #1/Lesson One

House Rent Stomp 4
Brownskin Shuffle 8

CD #2/Lesson Two

Moppin' Blues 12
Hey, Hey 14
Worryin' You Off My Mind 17

CD #3/Lesson Three

Stove Pipe Stomp 19
Saturday Night Rub 22

House Rent Stomp

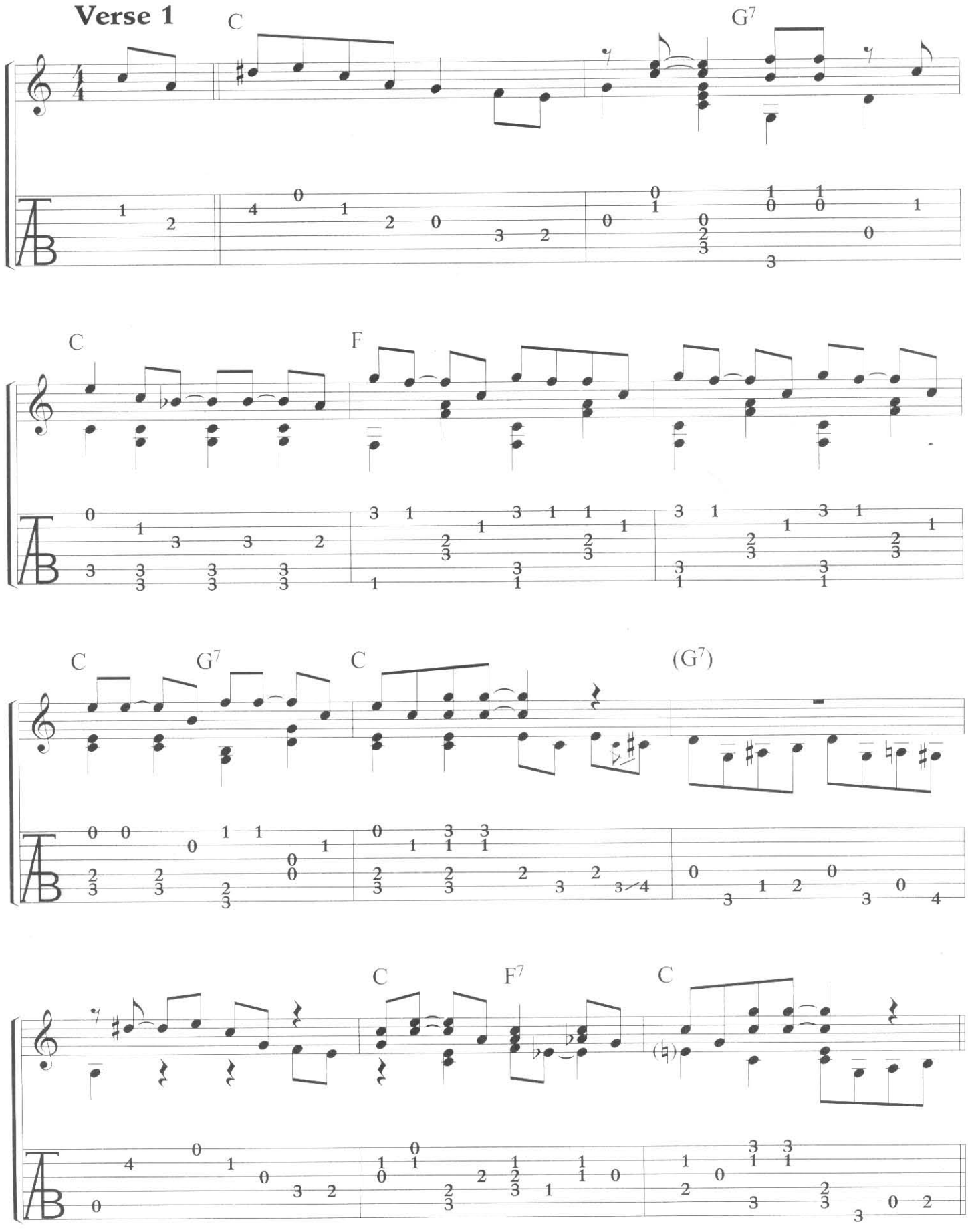

Verse 2

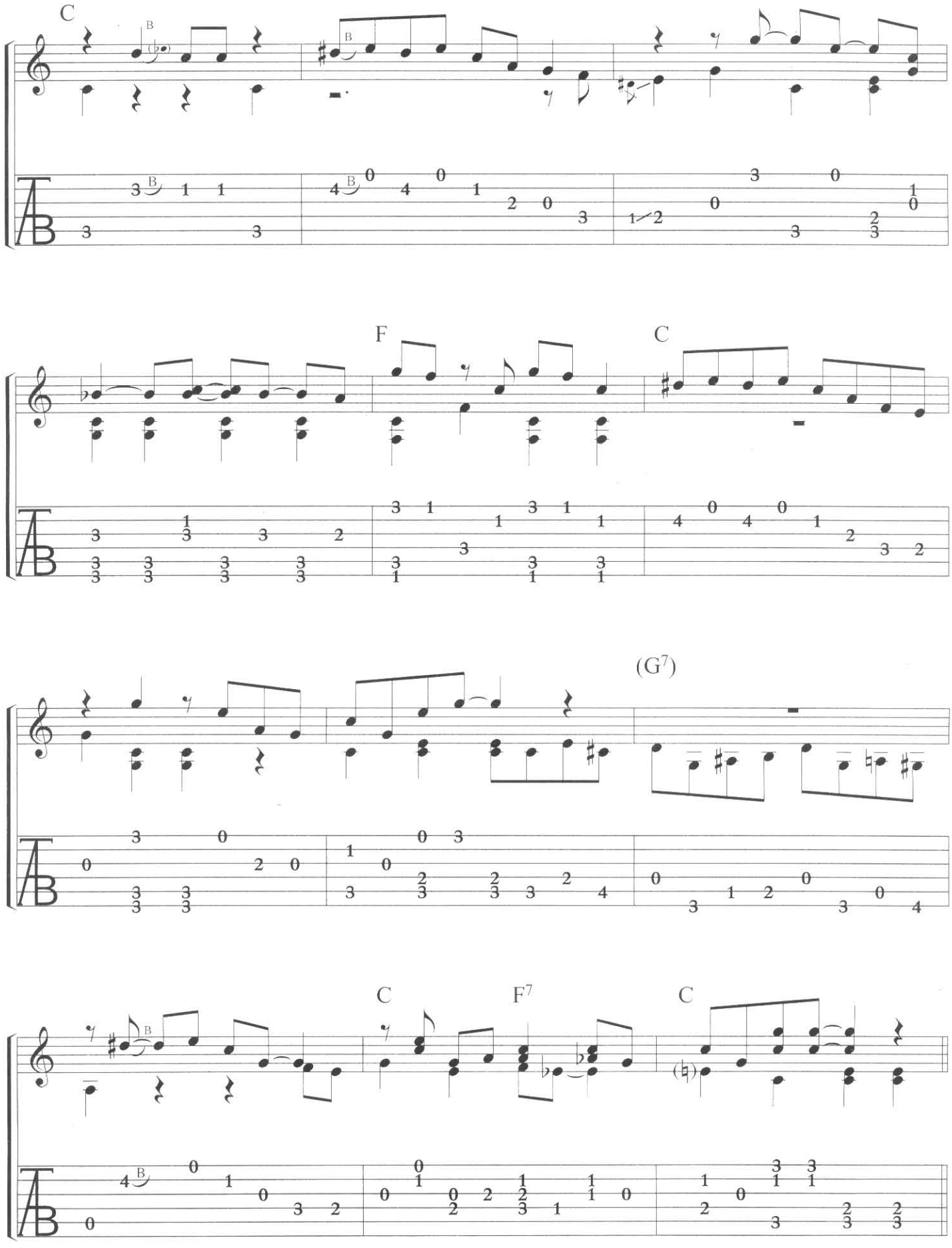

Verse 3

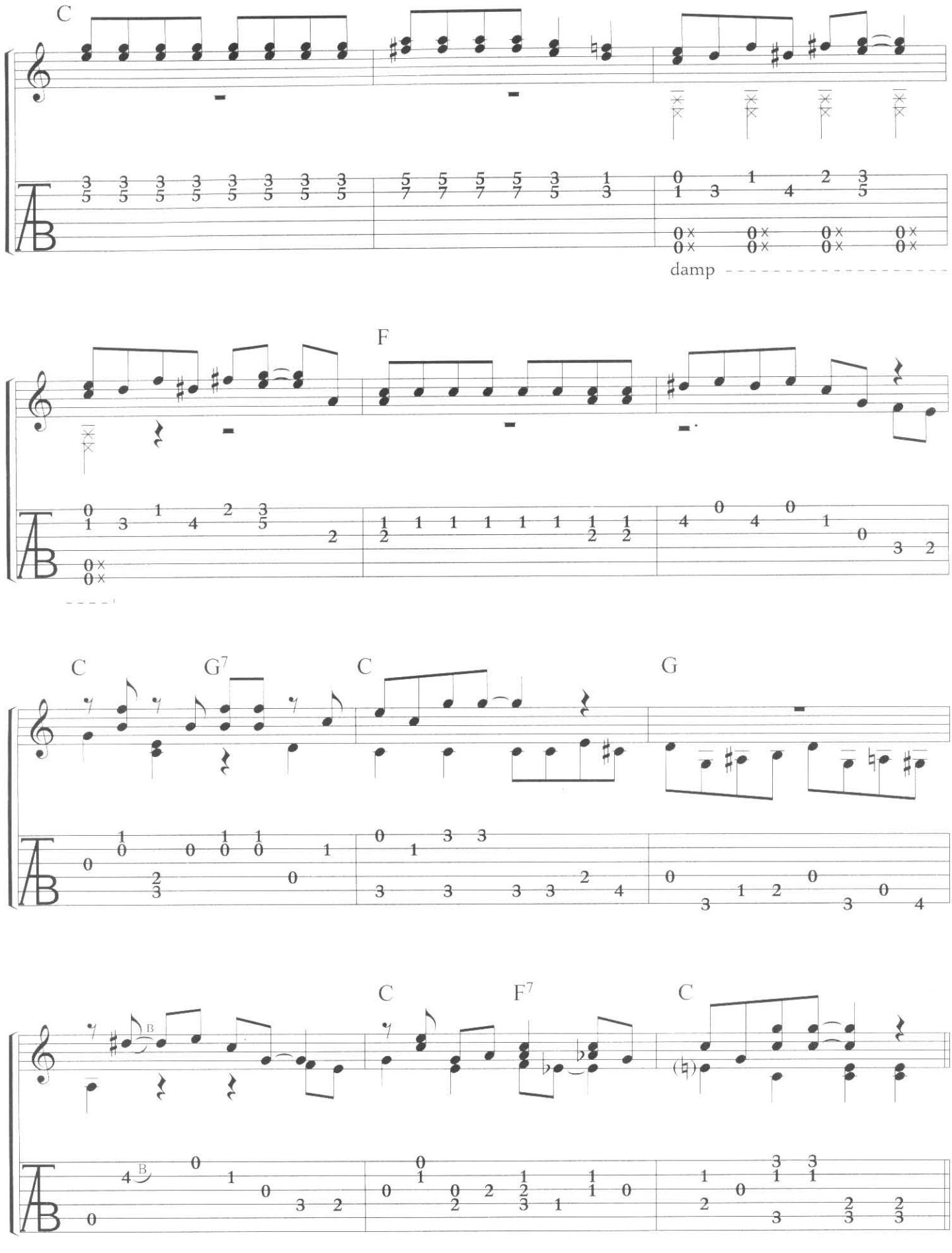

Verse 4

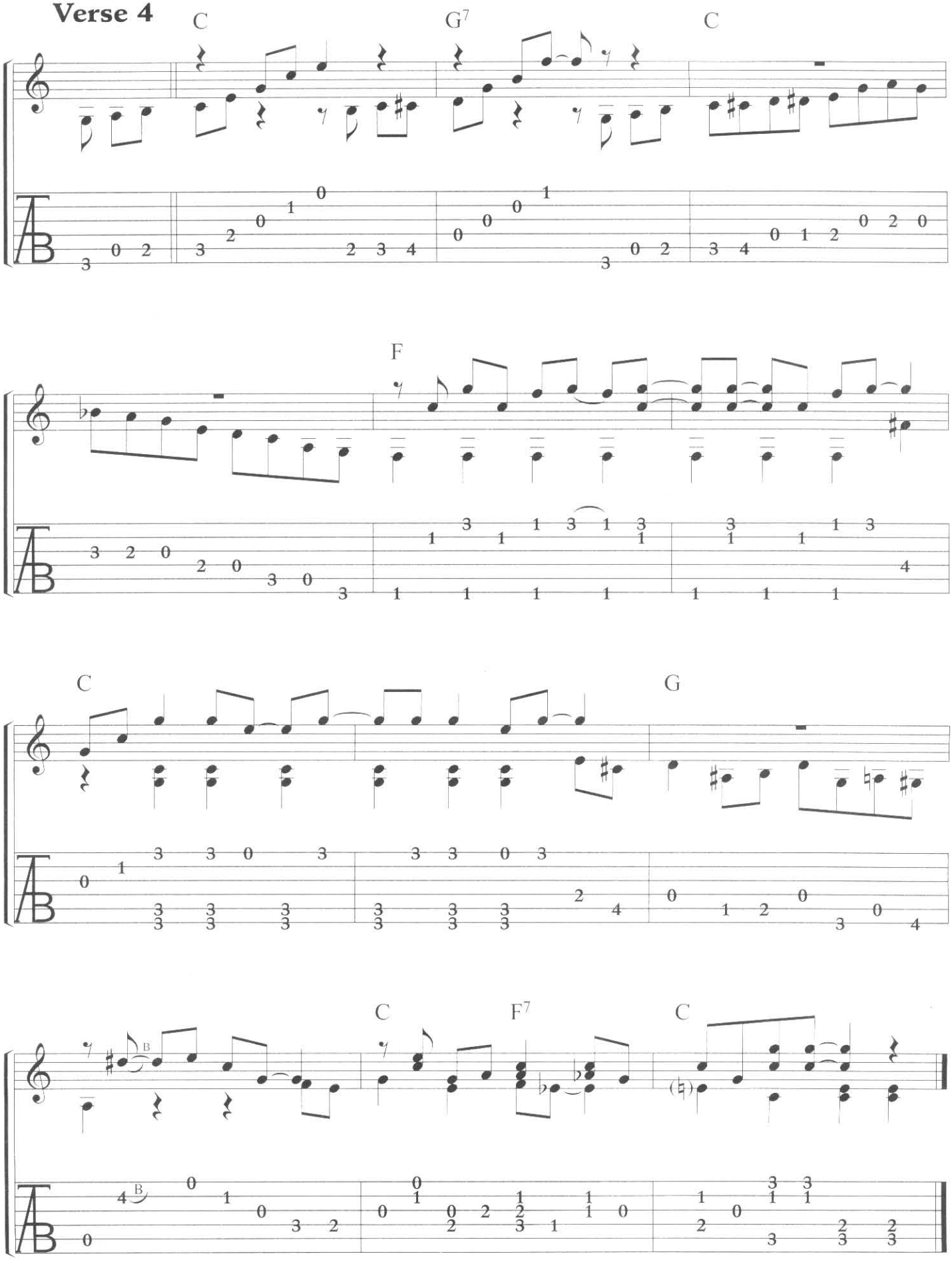

Brownskin Shuffle

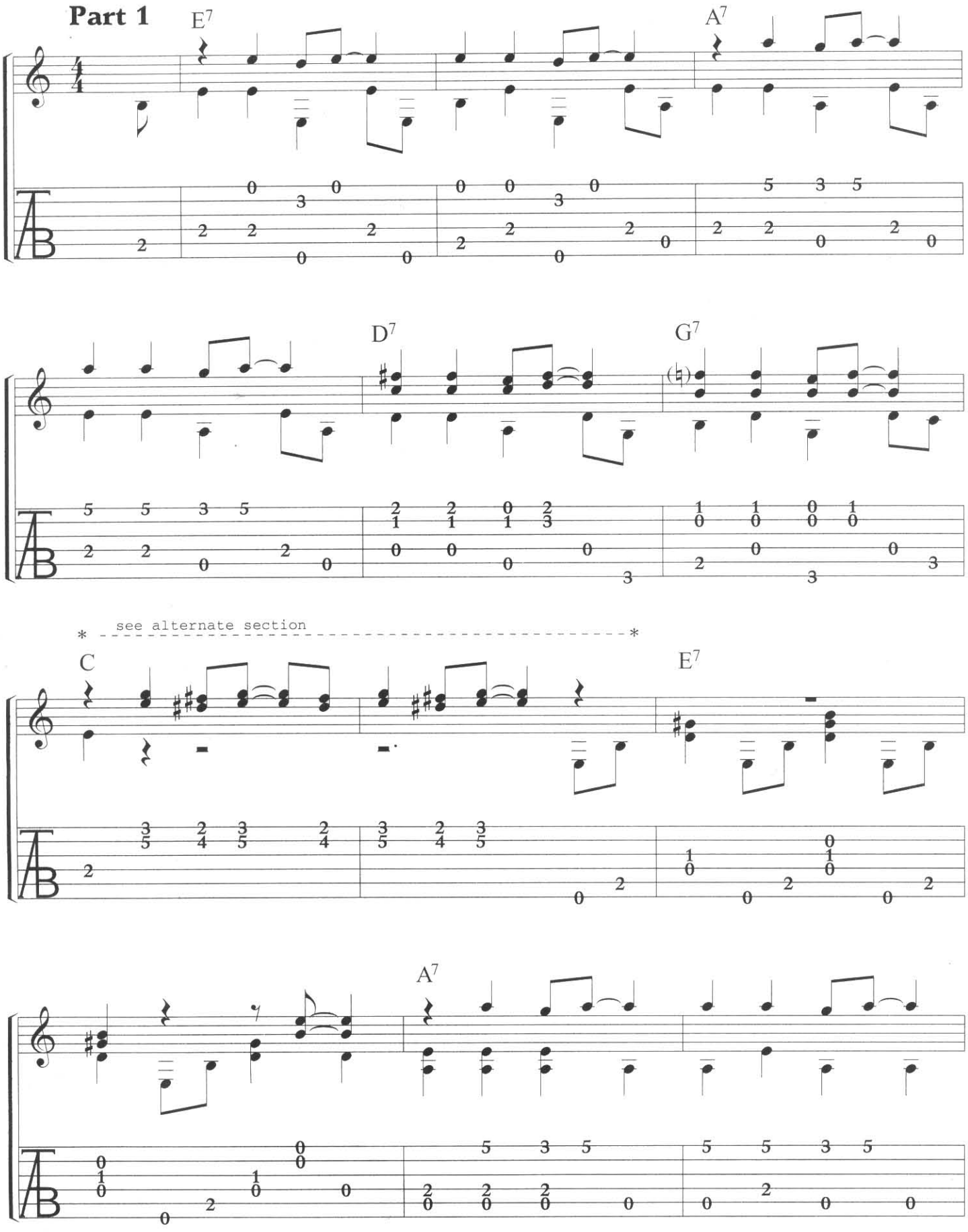

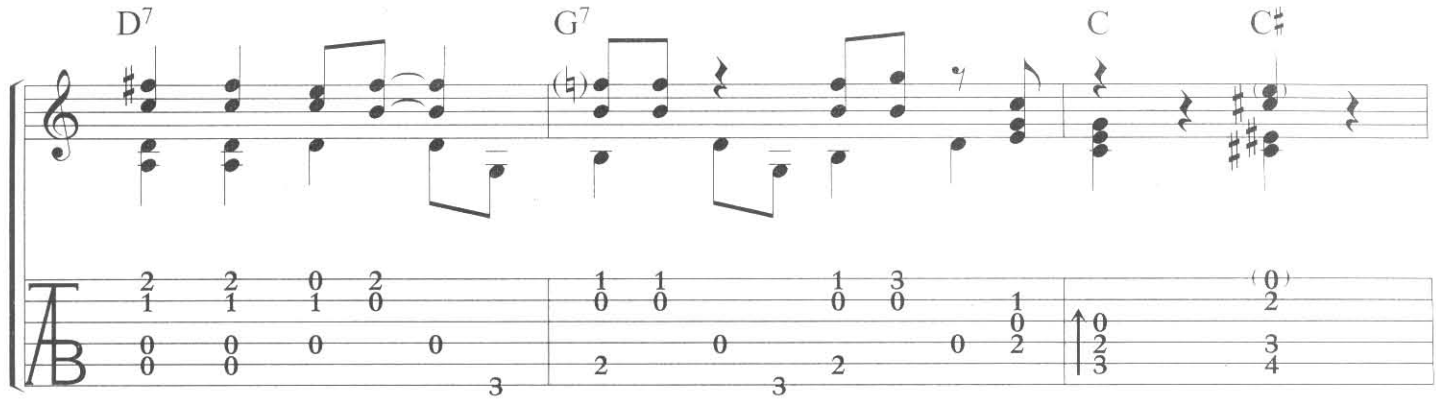

Part 2

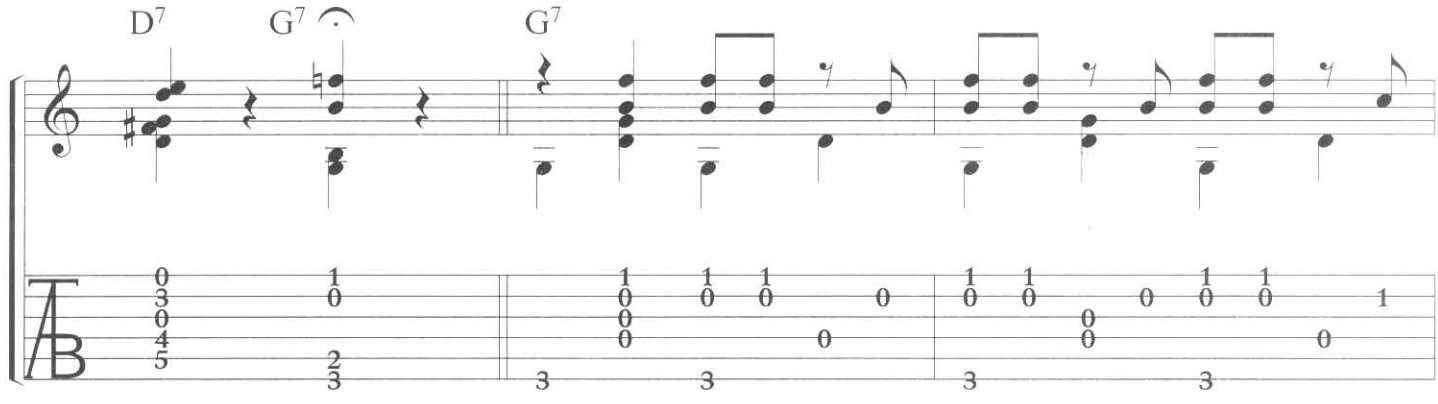

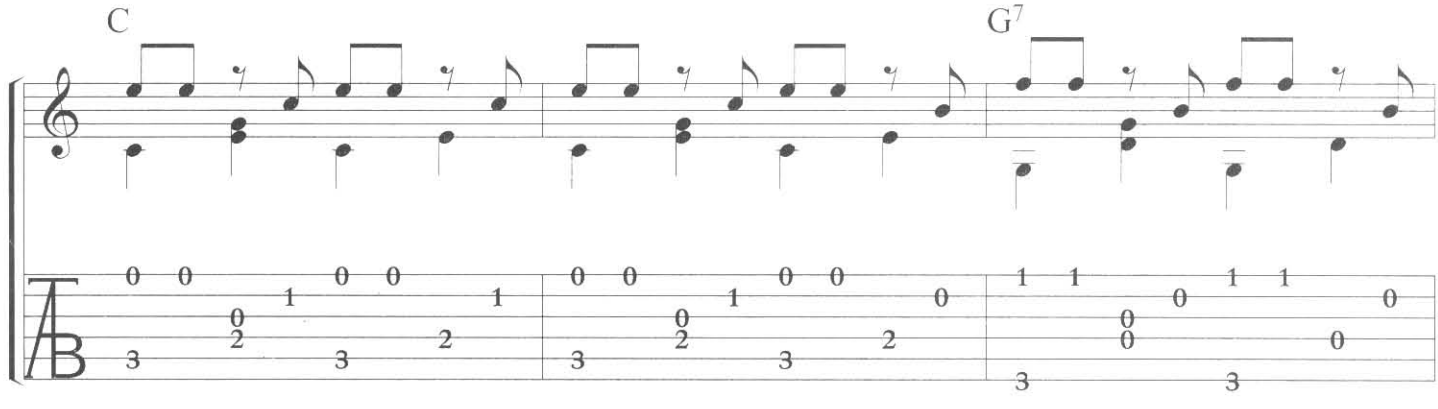

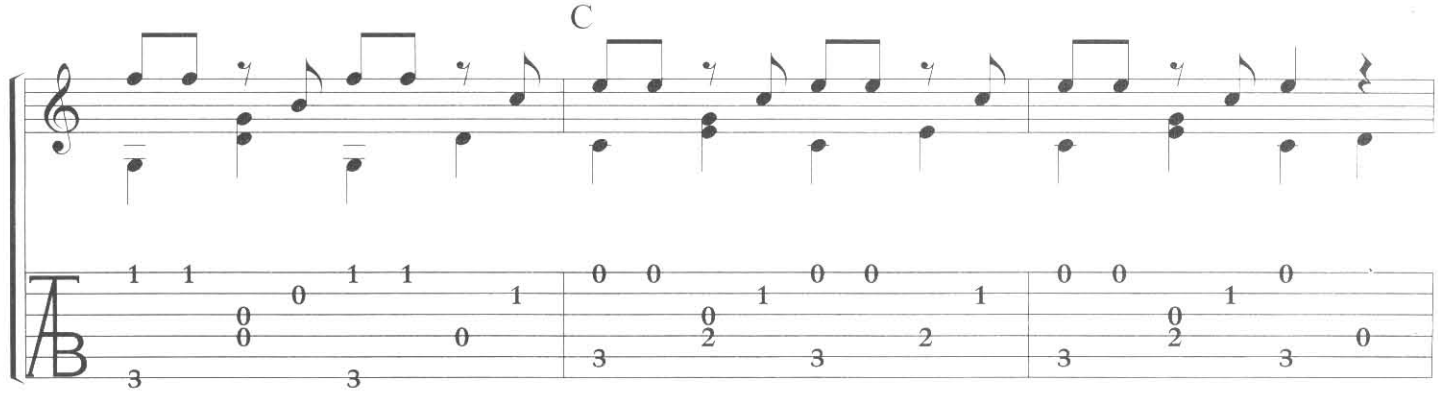

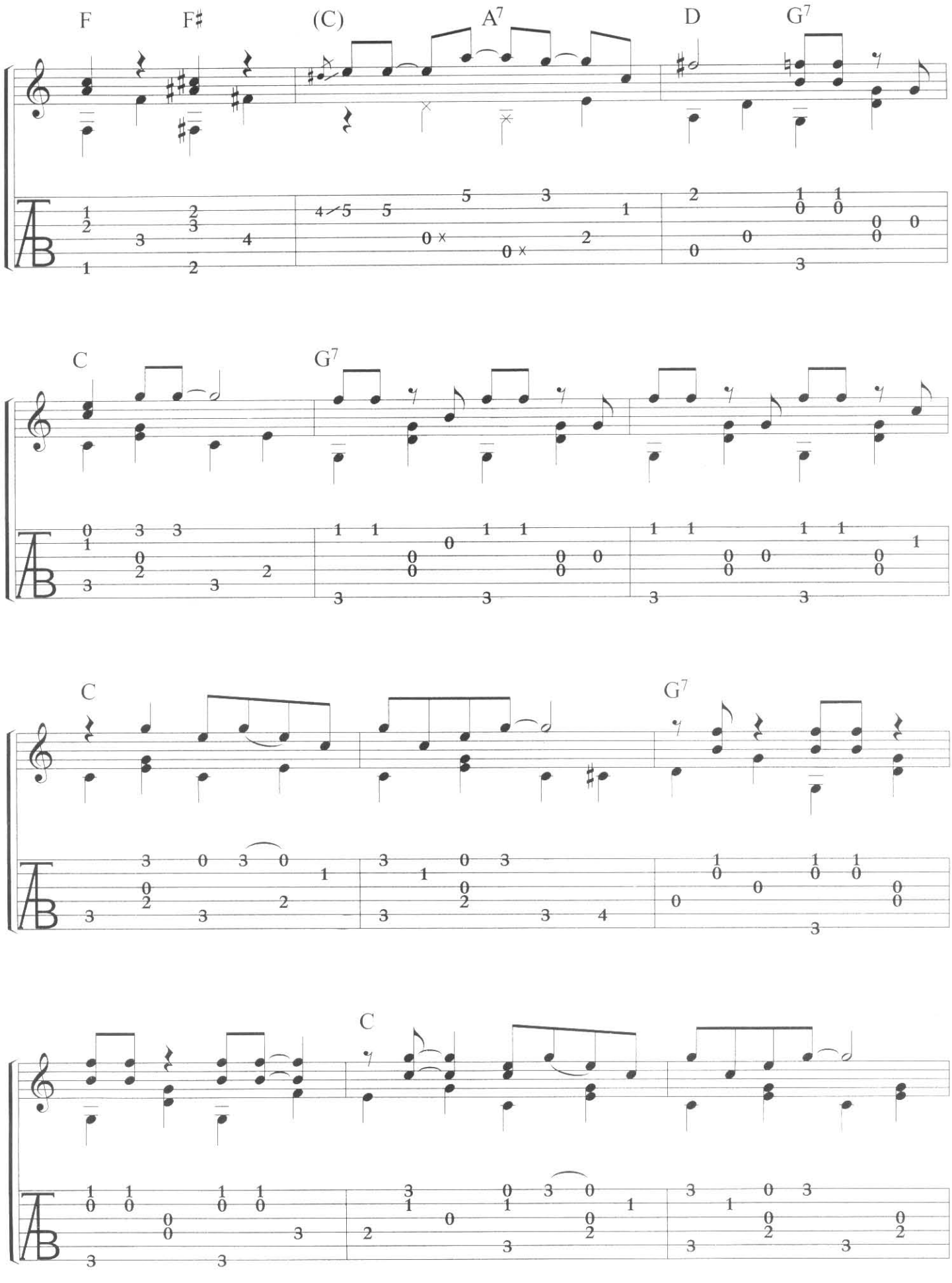
F
F♯
(C)
A7
D
G7
C
G7
C
G7
C

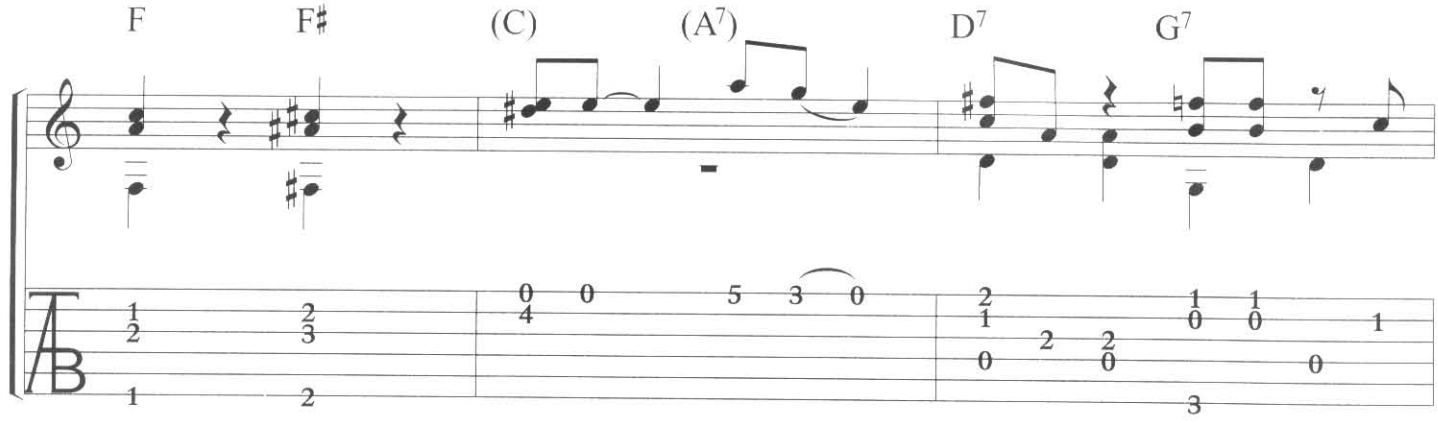

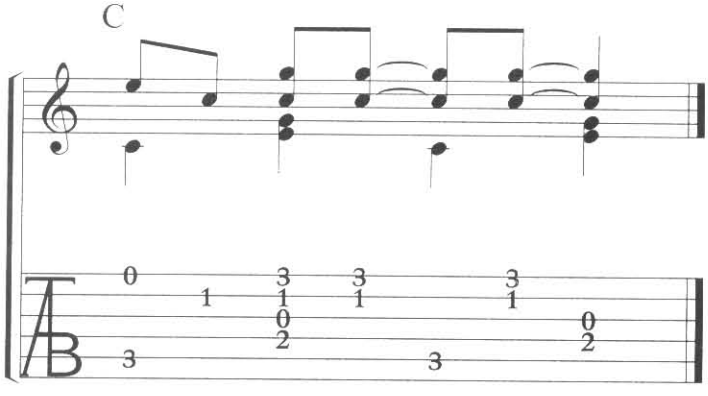

Alternate Passage

PART 1, BARS 7–8

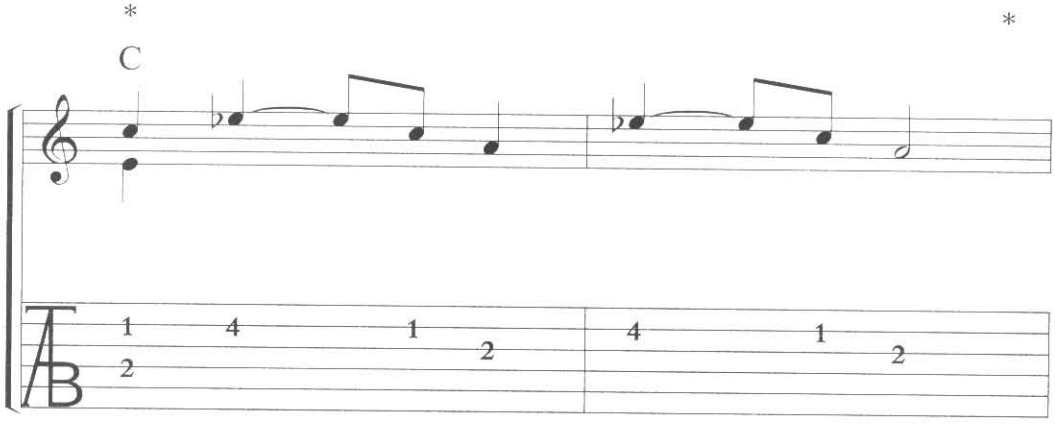

Moppin' Blues

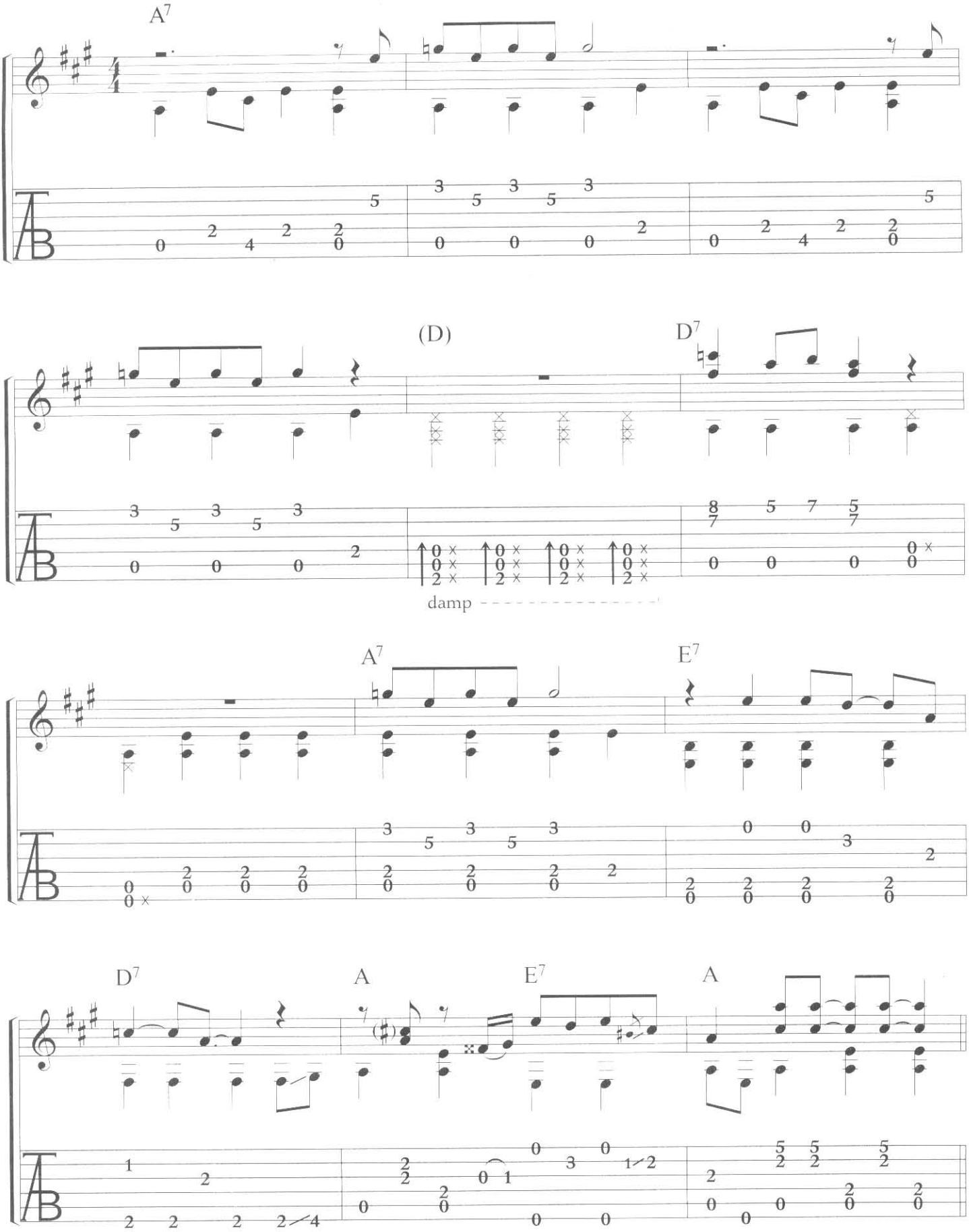

Break 1

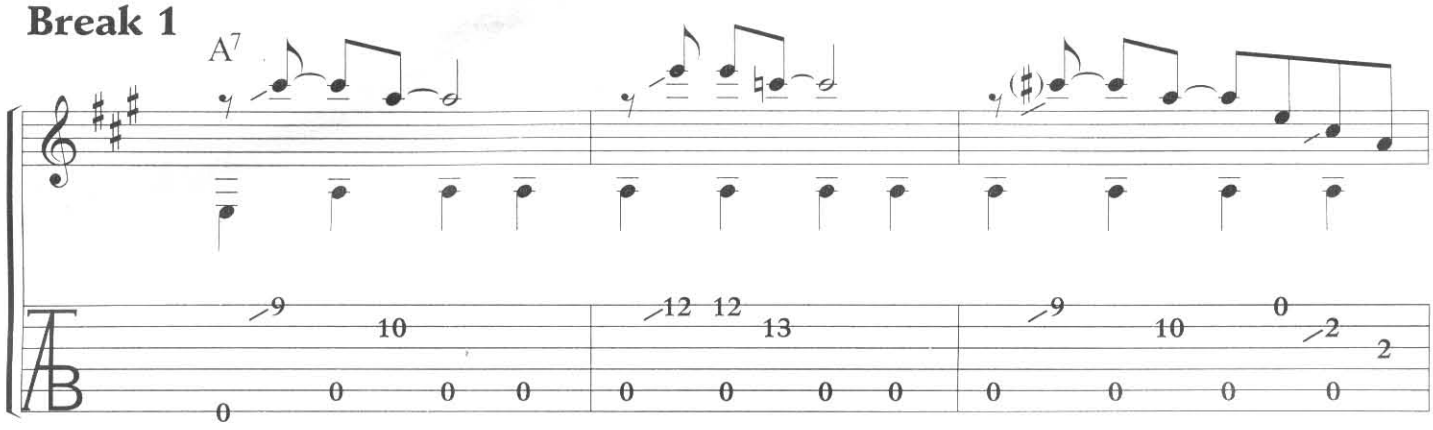

Bass damp throughout...

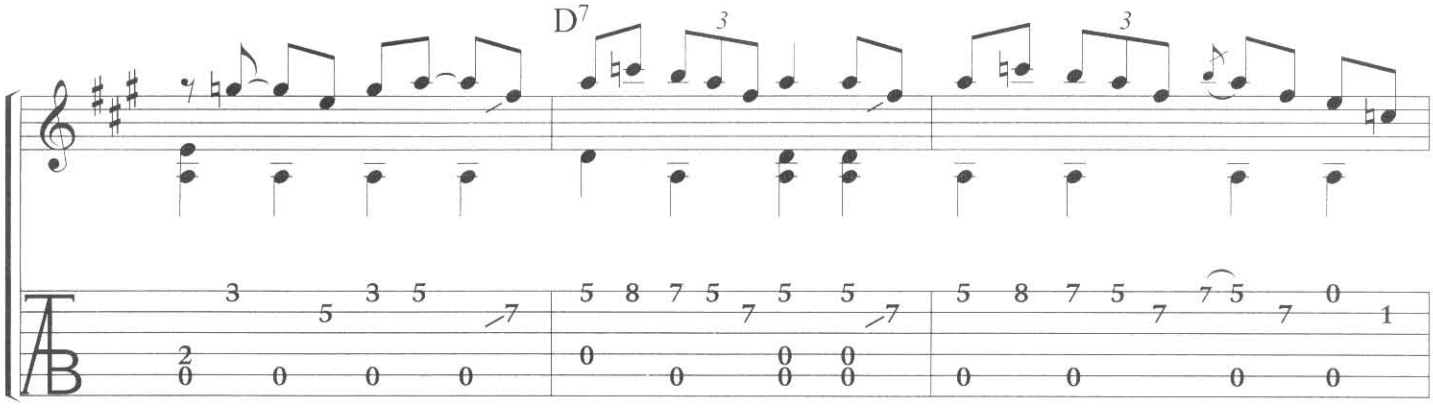

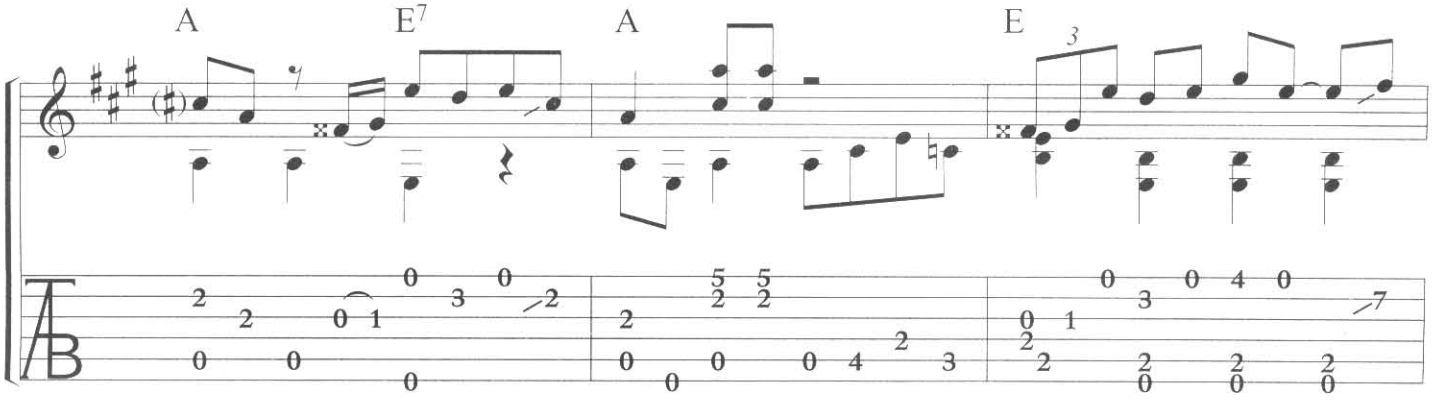

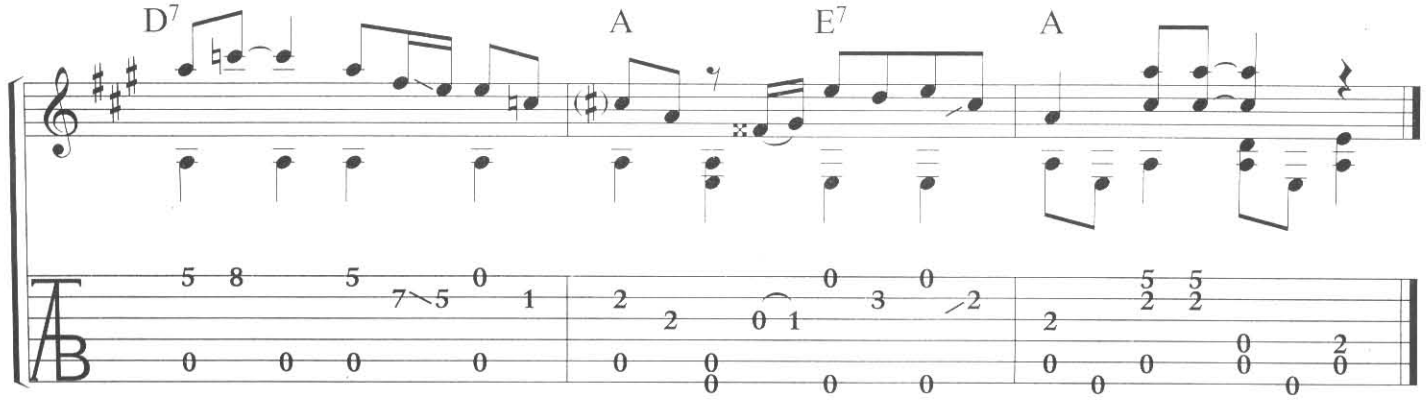

Hey, Hey

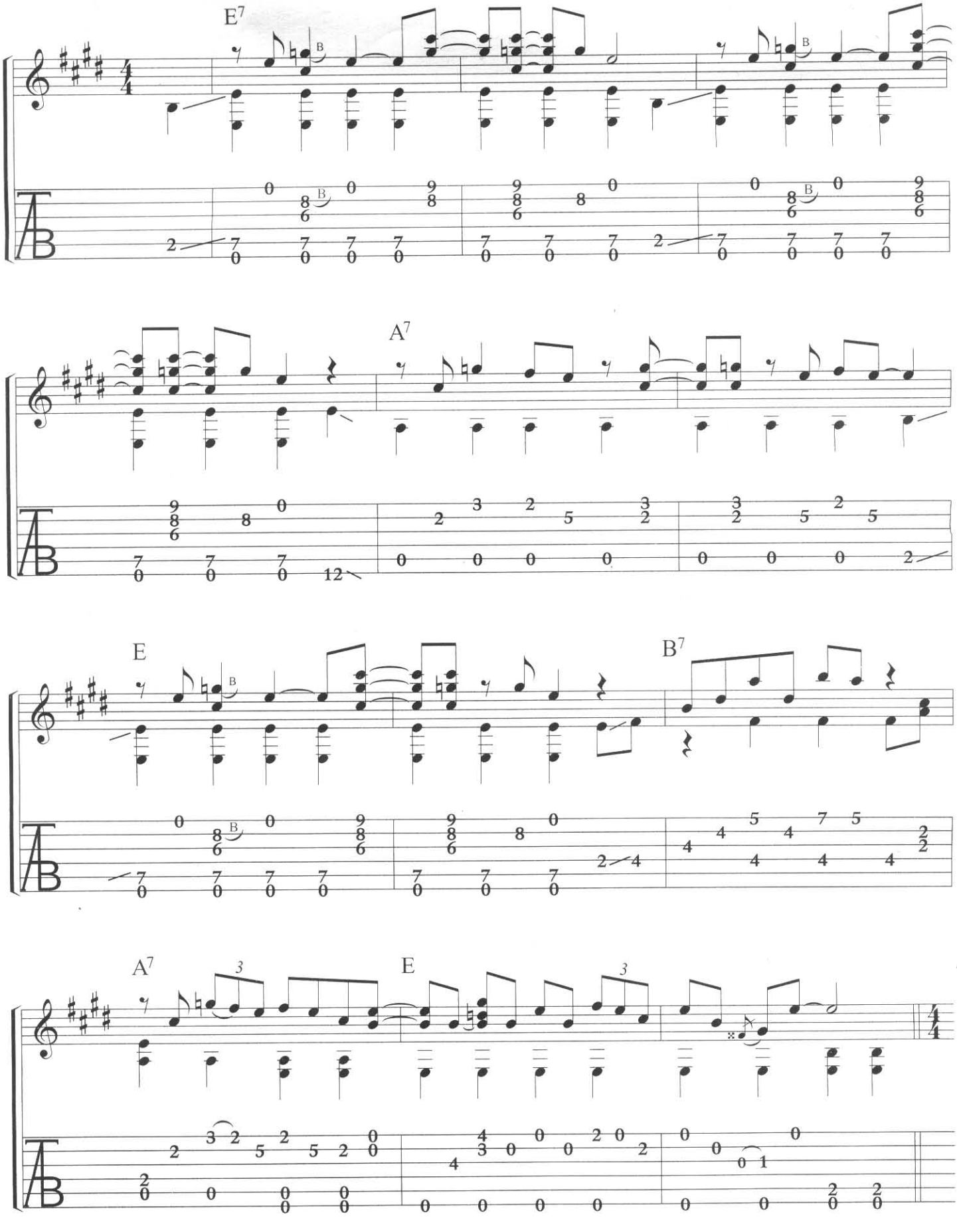

Intro. & Break

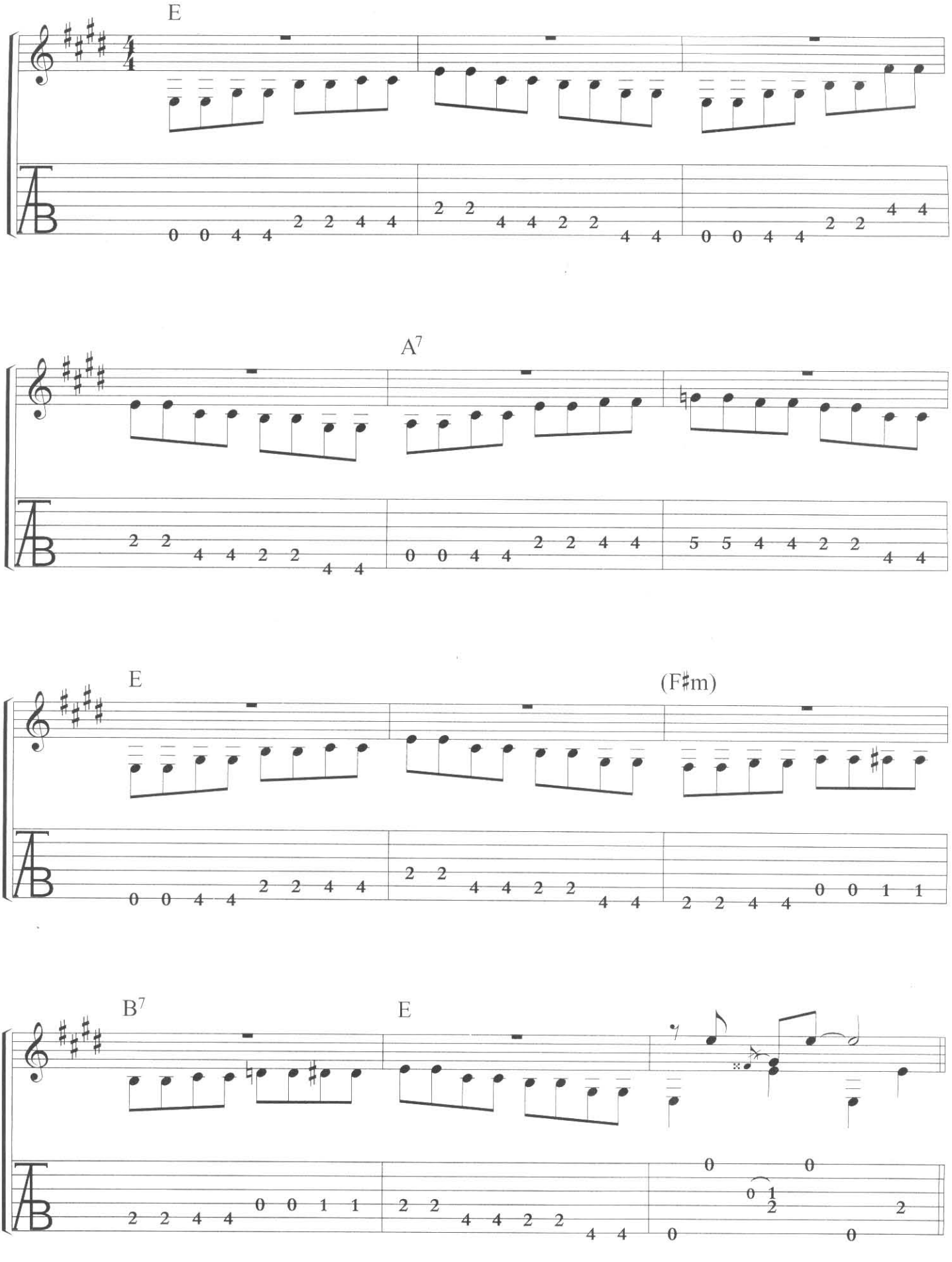

First Four Bars of Vocal Verse

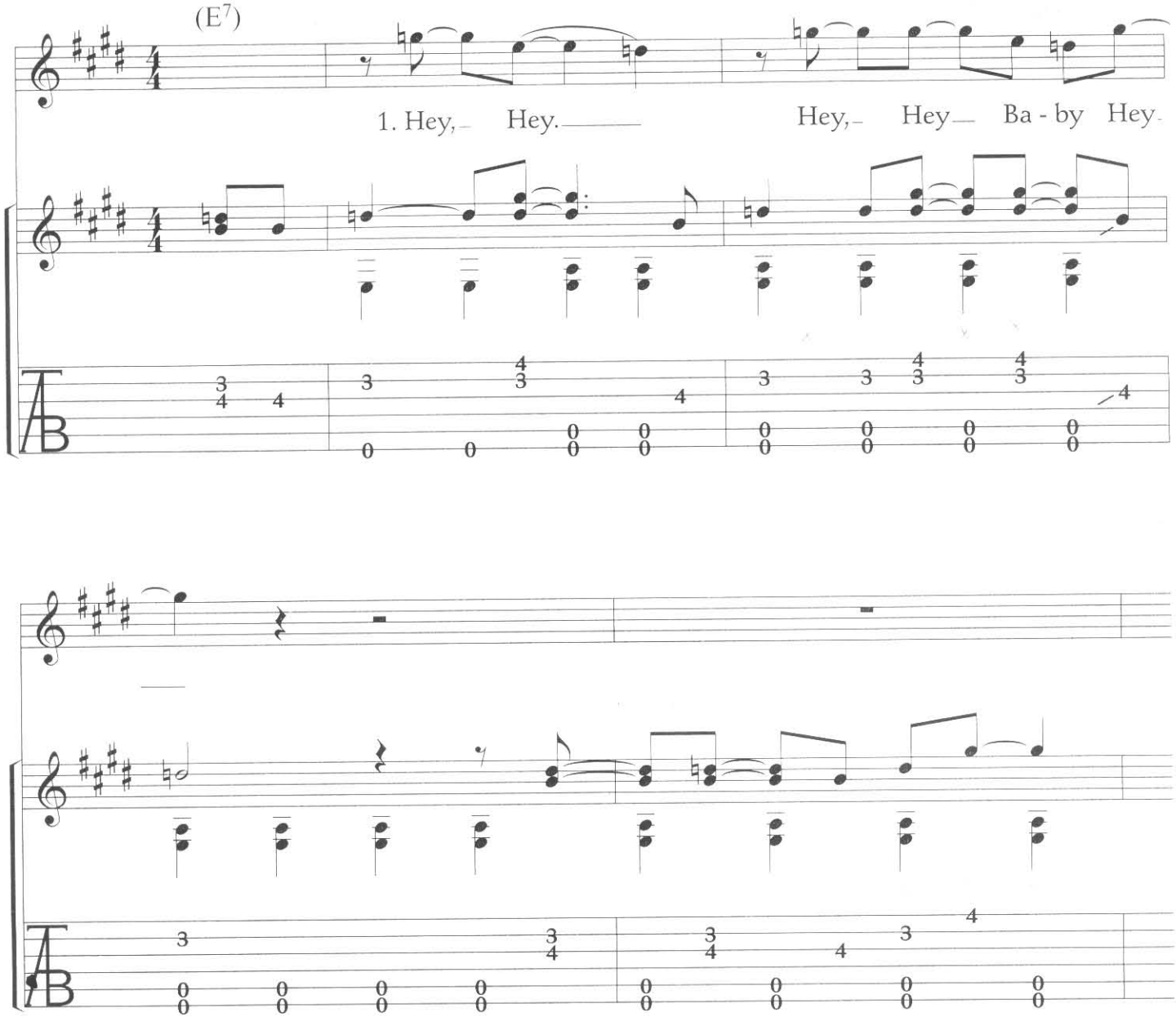

Worryin' You Off My Mind

Intro. (Break)

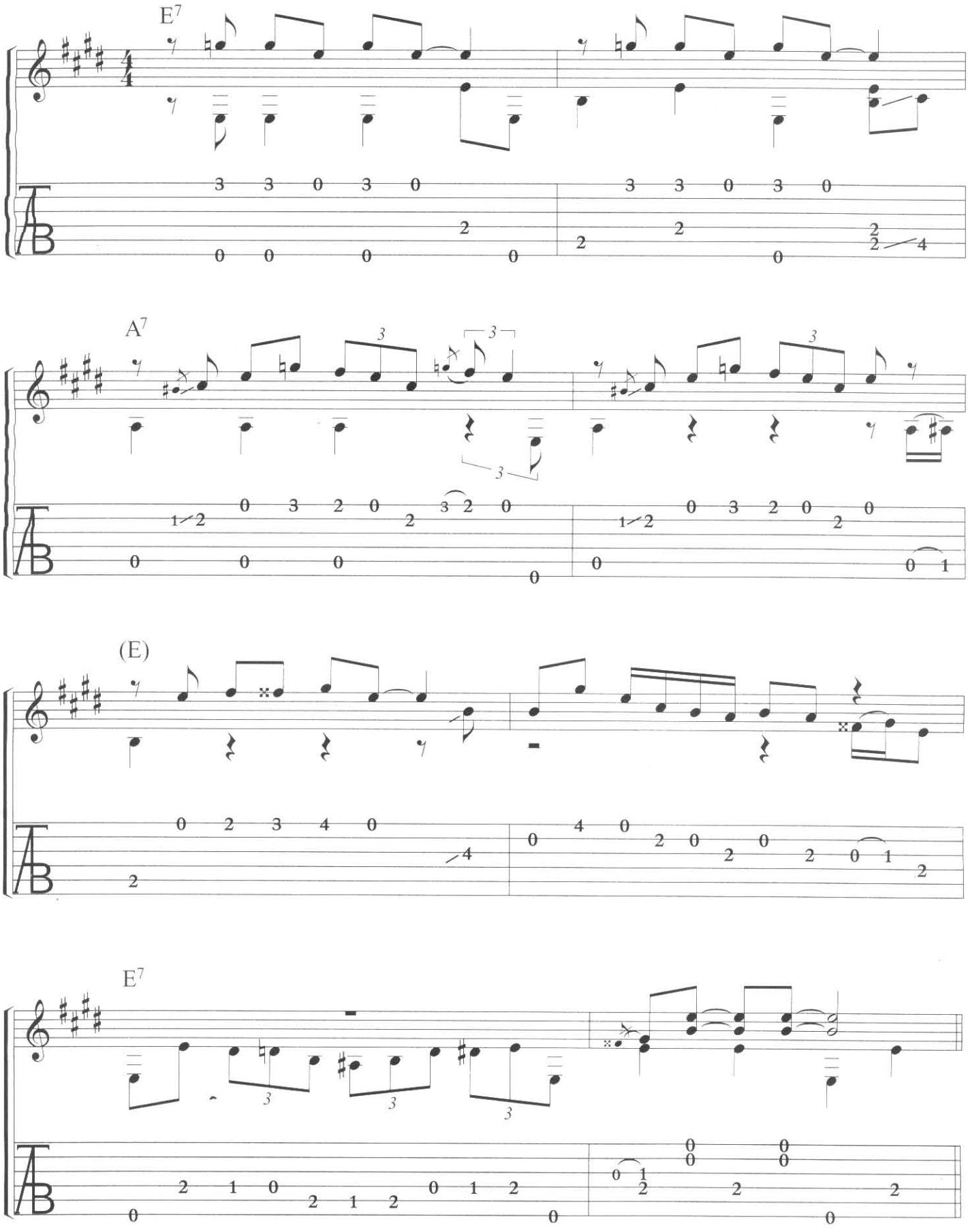

Verse (Vocal)

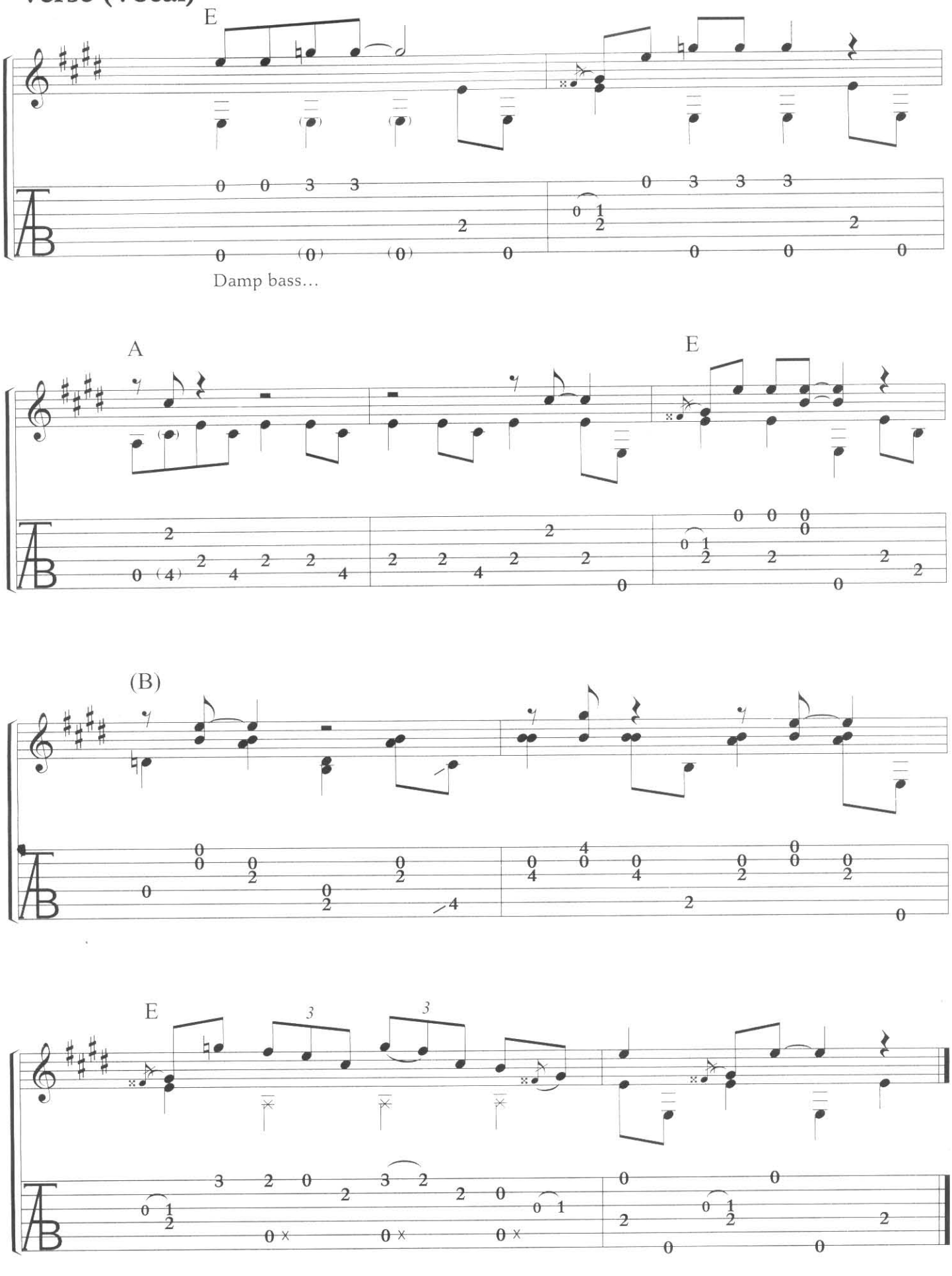

Stove Pipe Stomp

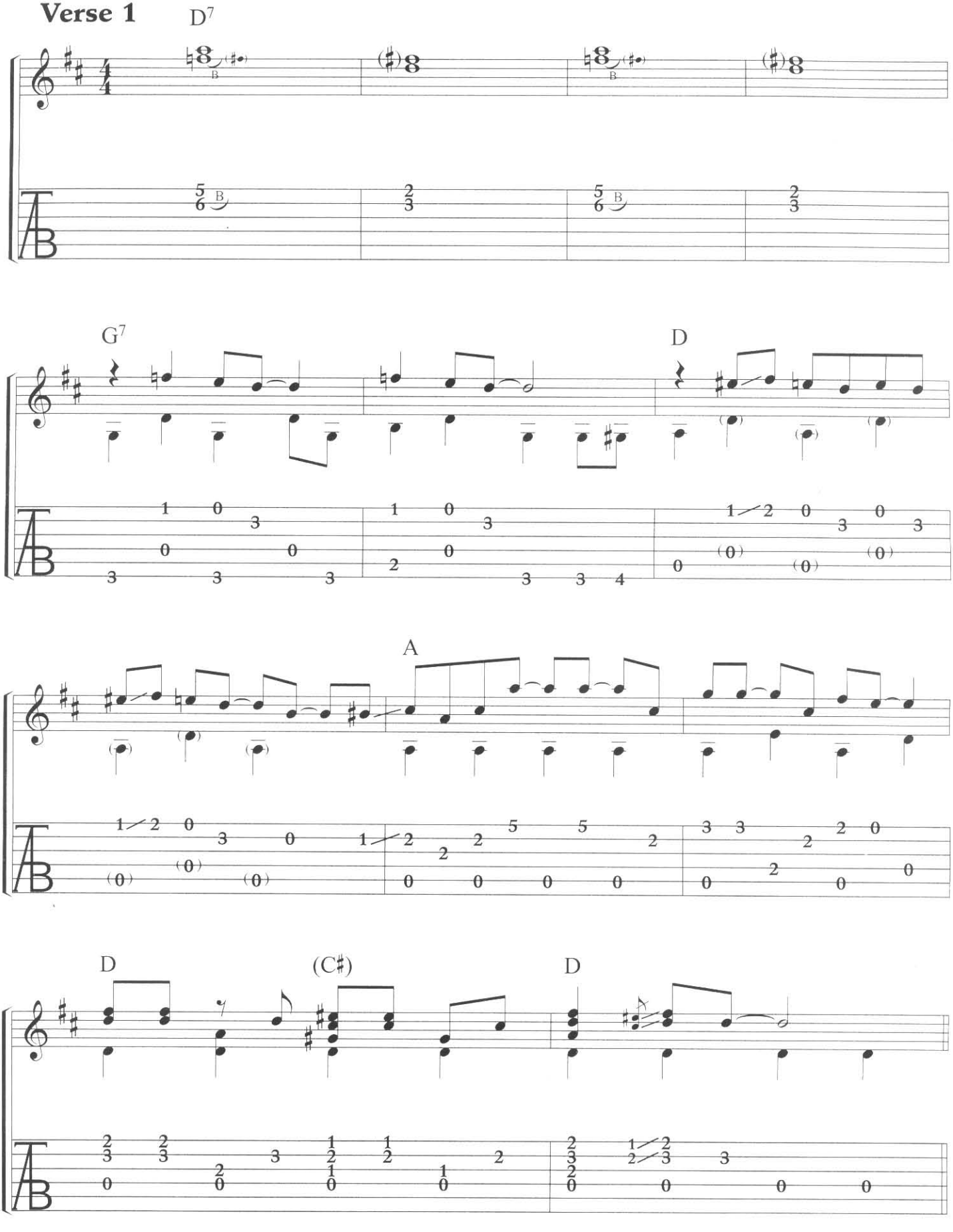

Verse 2

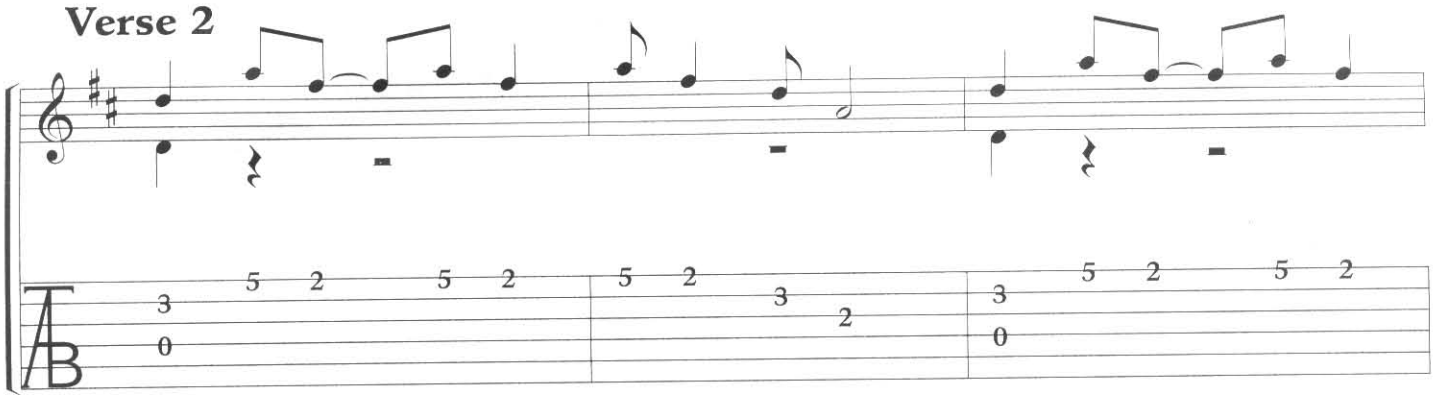

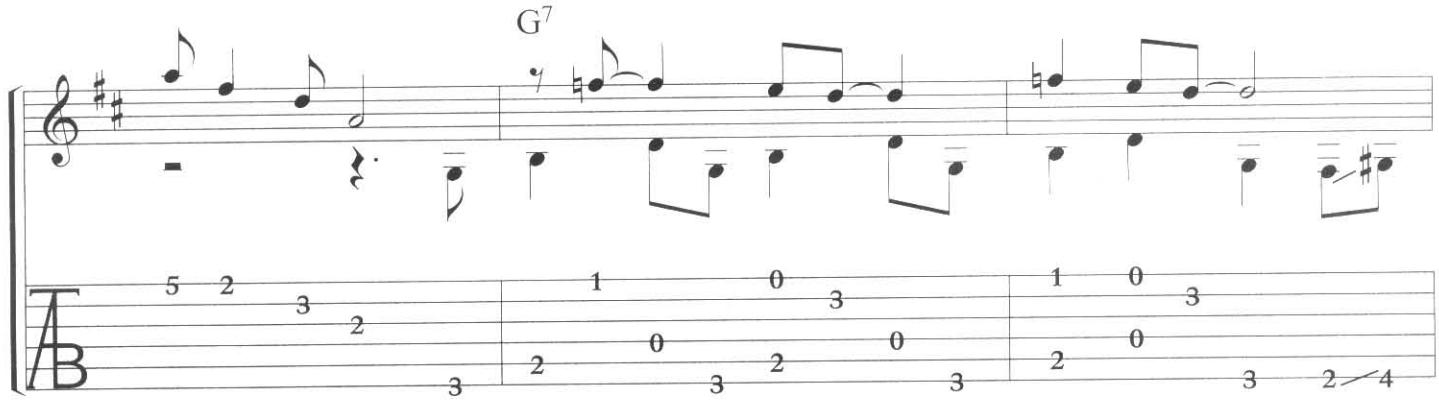

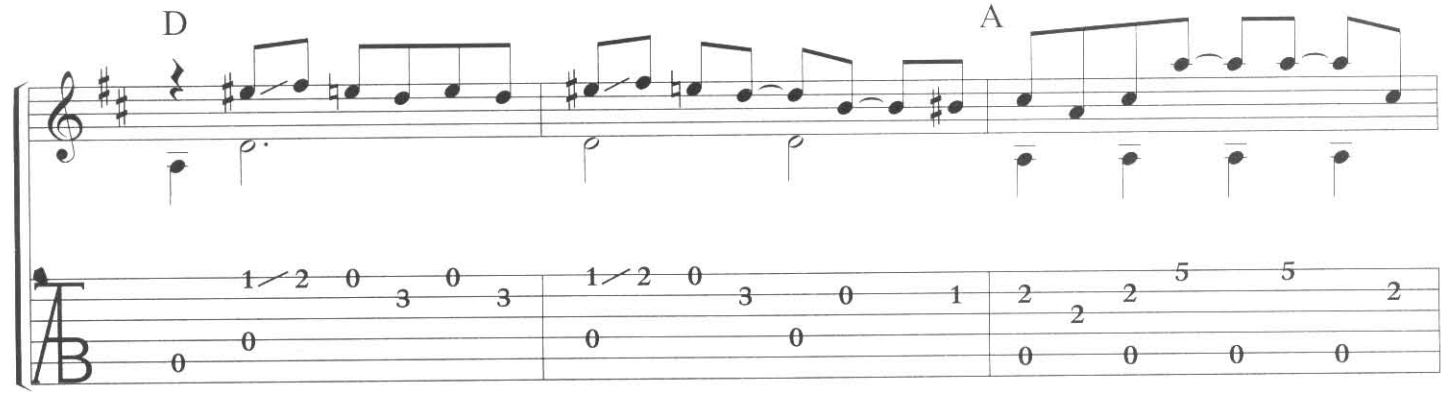

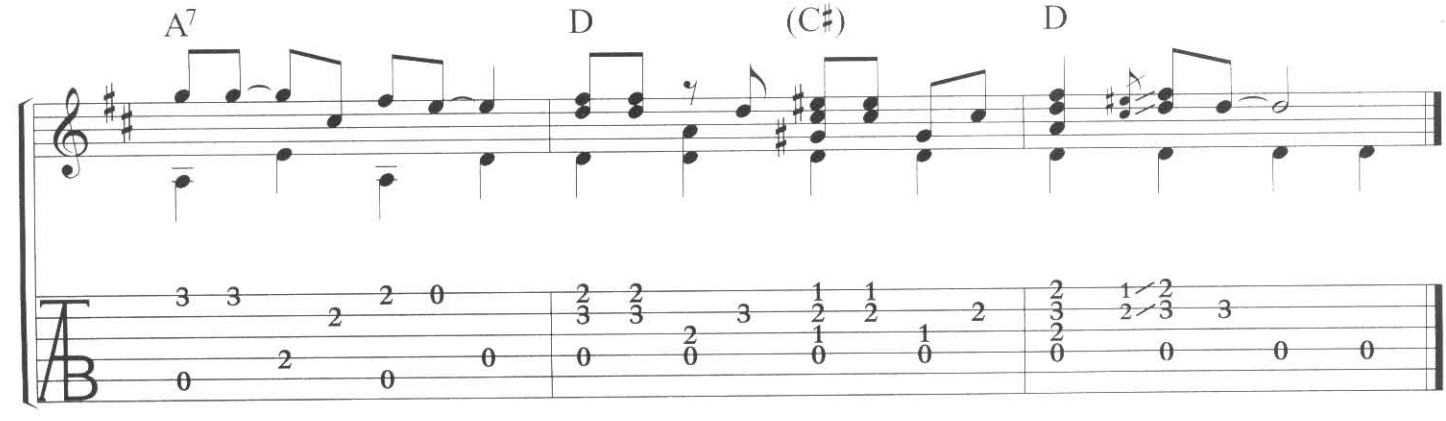

Variation for Bars 1–4 of Verse

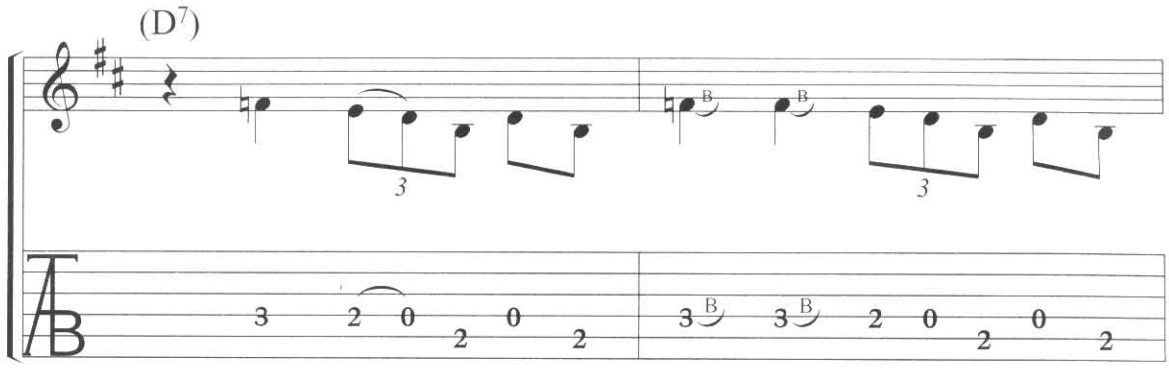

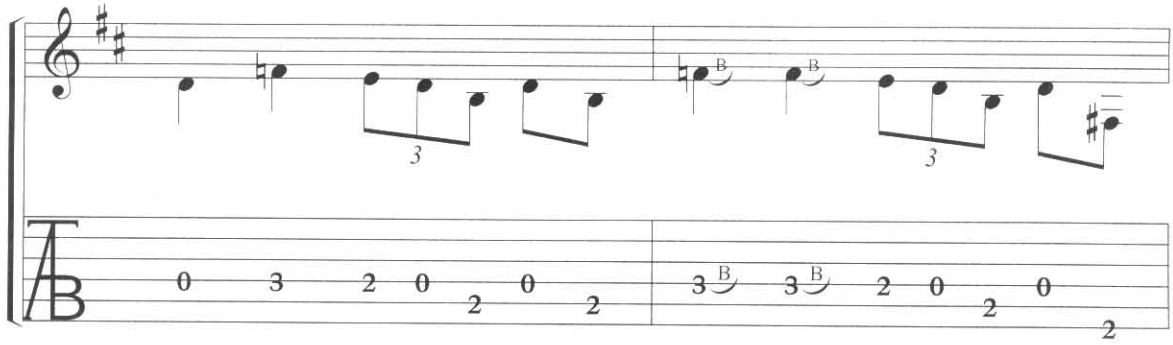

Little Bill Gaither, Memphis Slim (Peter Chatman) and Big Bill Broonzy, circa 1930s

Saturday Night Rub

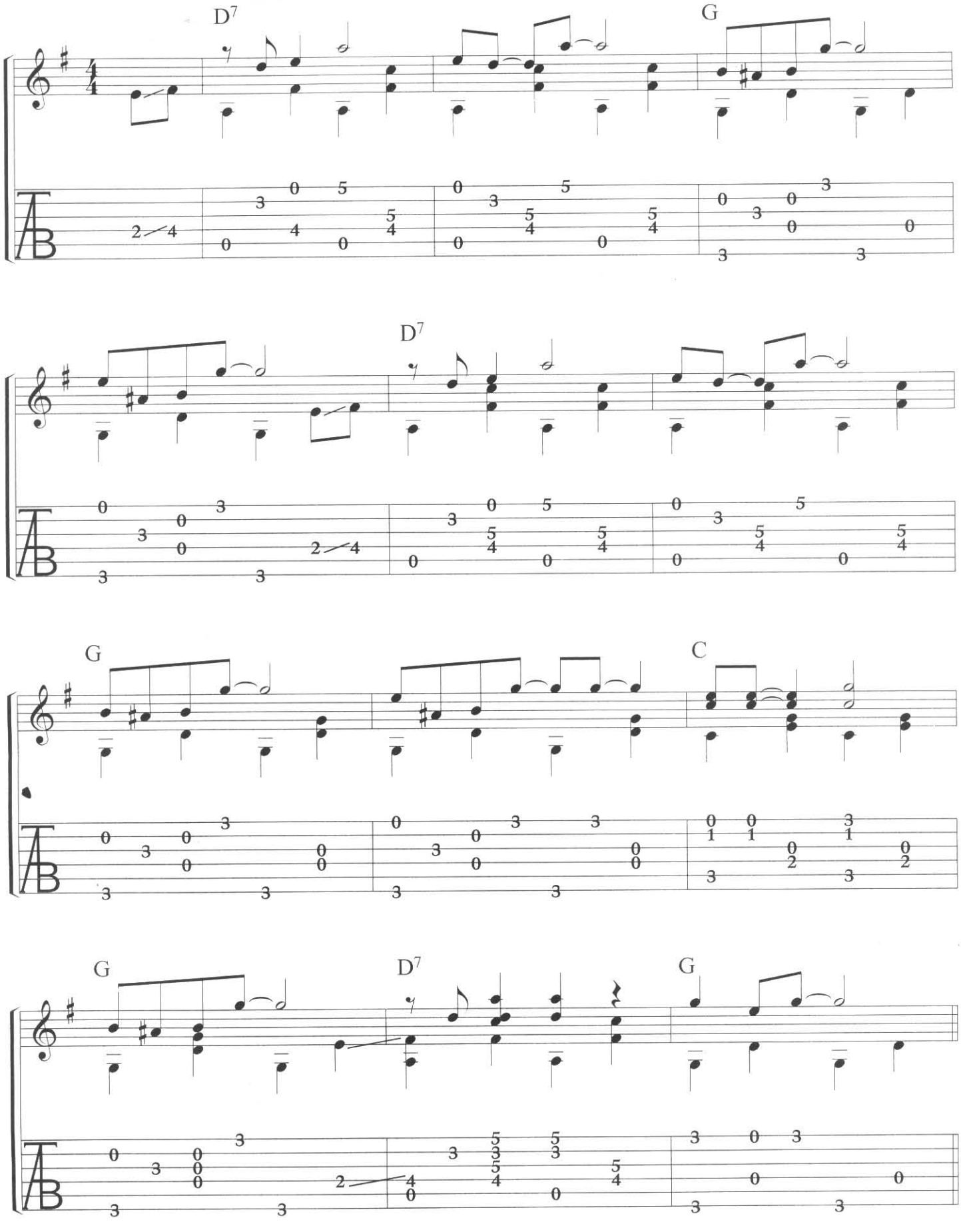
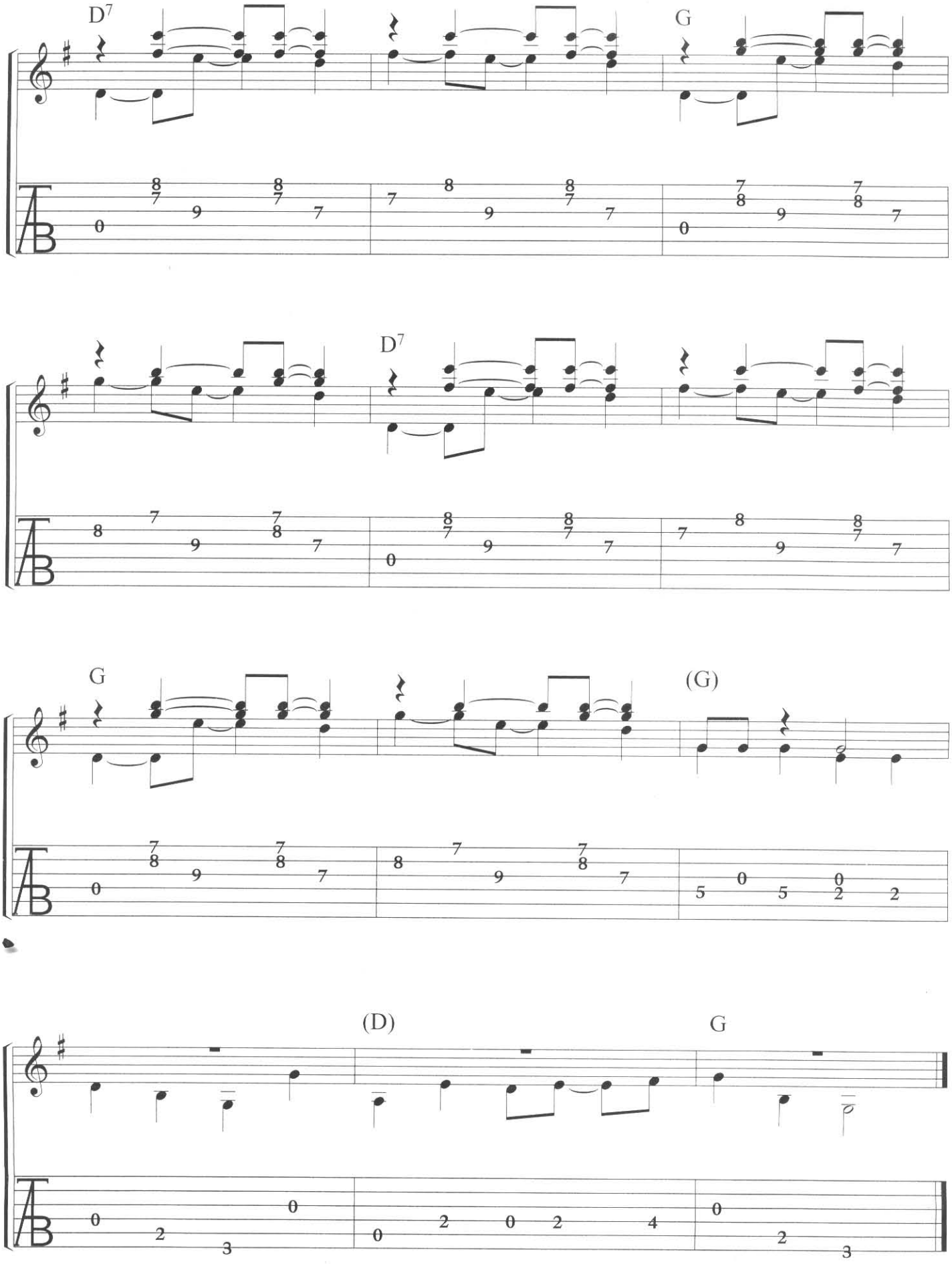
High Part